Wilkins Peak Trails

In partnership with:
Rock Springs Grazing Association
BLM
U.S. Forest Service
City of Green River
Green River Chamber

SMBA
Sweetwater Mountain Bike Association
Green River, Wyoming

GREEN RIVER WYOMING Chamber

For more information contact
Green River Chamber
1155 W. Flaming Gorge Way
Green River, WY 82935
307-875-5711
800-FL-GORGE
www.grchamber.com

Wilkins Peak Trails offers many great trails--the majority of these are comprised of single track trails. The trails are intended for non-motorized vehicles, such as mountain bikes, hikers and horse back riders.

The trails can be accessed from several different locations depending upon length of ride/walk you desire. The closest starting point to the majority of trails system is just south-east of the City of Green River's shooting range off of Forest Road 171. To get to the main trail head you will turn off of East Teton, just north of Jackson Elementary, on to Scott's Bottom Road, cross the river bridge. The road makes a sweeping right turn and you will see a parking area next to the City's outdoor archery range Parking A. You can choose to park there for a longer ride or to access the beginner/novice trails, Channel Surfing and 10 Ring or continue down the road to the Main Trail Head. The road turns to dirt just past Parking A.

Take the left fork at the "Red Barn" and follow the road .5 miles. You will see a parking area, Parking B, and Info Kiosk on your right. This is the starting point of "Fast Exit". Depending upon your fitness level you may want to continue on Forest Road 171 another 2 miles to access the trails from the beginning of "Brent & Mikes Trail".

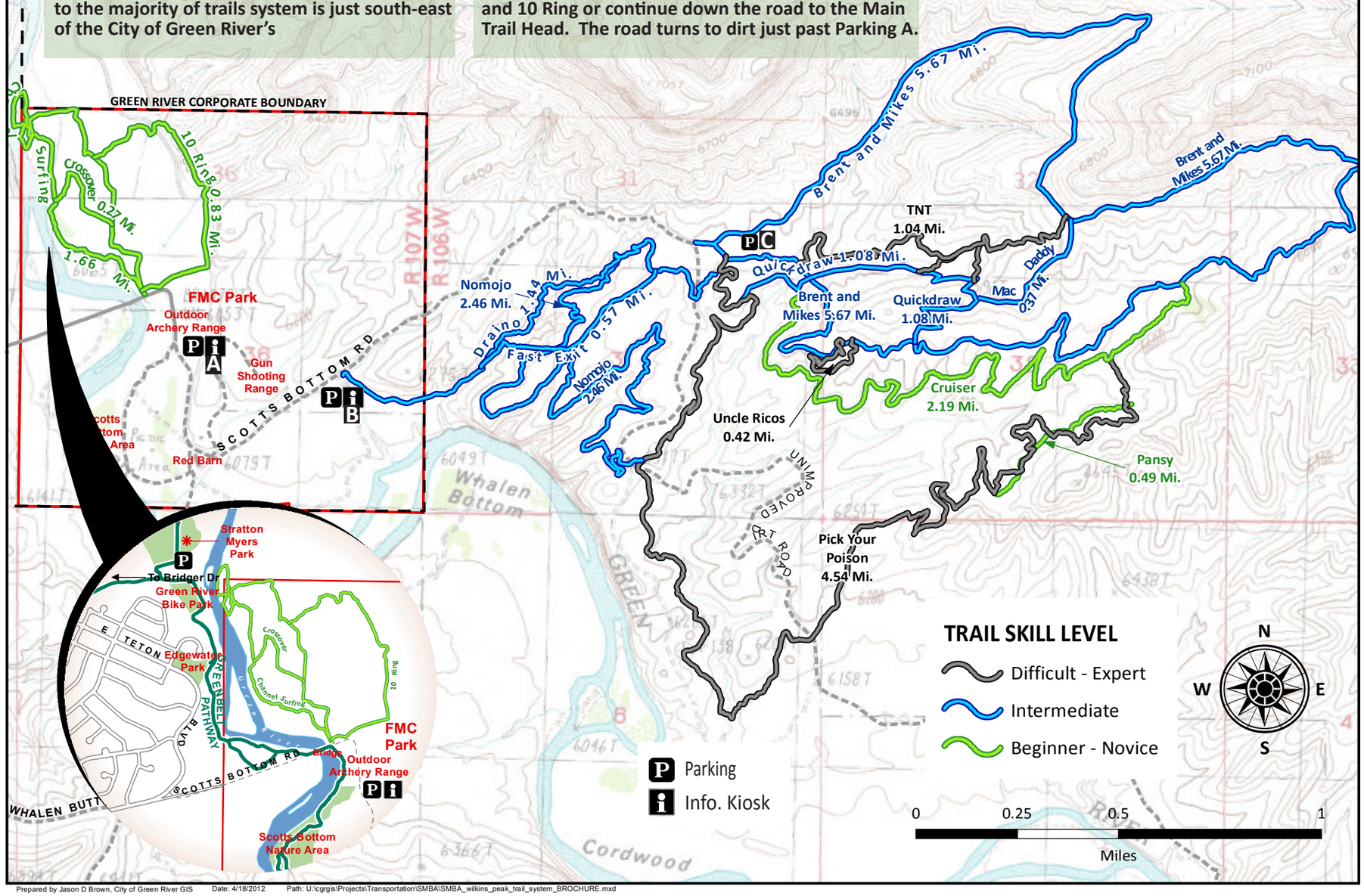

Prepared by Jason D Brown, City of Green River GIS Date: 4/18/2012 Path: U:\cgrgis\Projects\Transportation\SMBA\SMBA_wilkins_peak_trail_system_BROCHURE.mxd